

Instruction to fill in the Entrance Examination OMR Sheet

Read the following instructions carefully to attend the Entrance Examination with OMR system to mark the answer sheets.

Note: Student must use *HB* or any dark pencil to answer and fill in the information.

- Students should write their name in BLOCK LETTERS and must fill in the ovals as shown in figure 1.

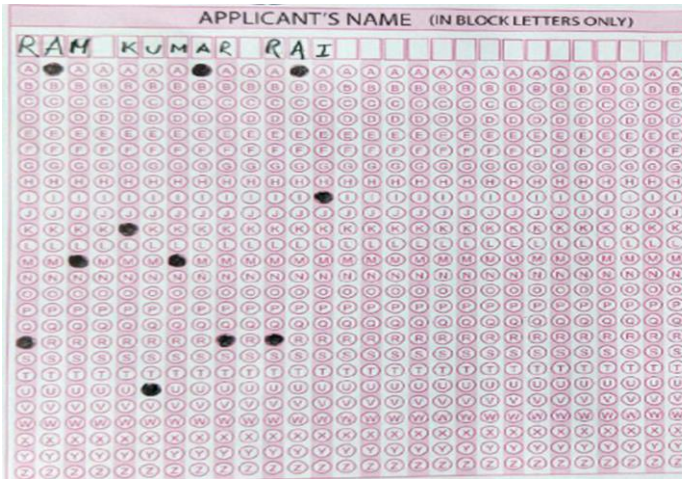

- Make sure that you fill in the correct oval from the corresponding columns.
- Example: Student's Name **Ram Kumar Rai** should be written in block letters in the rectangular boxes and darken the corresponding alphabet as shown in figure 1.

- Application Number should be filled in as shown in figure 2

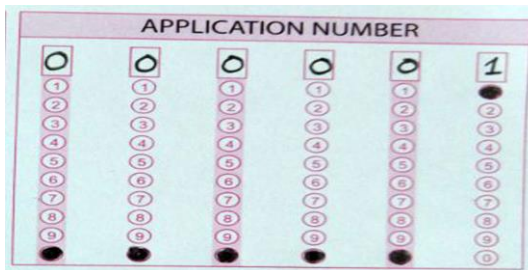

FIGURE 2

Example: Application Number 1 should be written as **000001** in the rectangular boxes and the corresponding numbers should be filled in as shown in figure 2.

3. Sample Question:

Which of the following is the area of a triangle formed by the line $3x+4y=12$ with coordinate axes OX and OY?

- a. 6 sq. unit b. 12 sq. unit c. 18 sq. unit d. 15 sq. unit e. 12 sq. unit

