

Instruction to fill in the Entrance Examination OMR Sheet

Read the following instructions carefully to attend the Entrance Examination with OMR system to mark the answer sheets.

Note: Student must use **HB** or any dark pencil to answer and fill in the information.

1. Students should write their name in BLOCK LETTERS and must fill in the ovals as shown in figure 1.

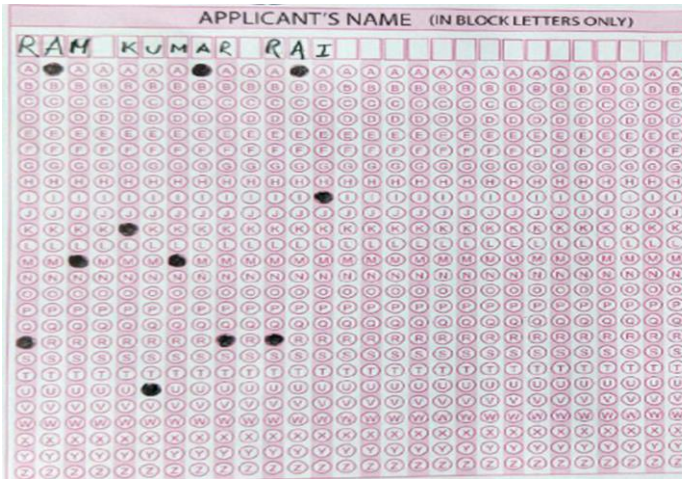

- Make sure that you fill in the correct oval from the corresponding columns.
- Example: Student's Name **Ram Kumar Rai** should be written in block letters in the rectangular boxes and darken the corresponding alphabet as shown in figure 1.

2. Application Number should be filled in as shown in figure 2

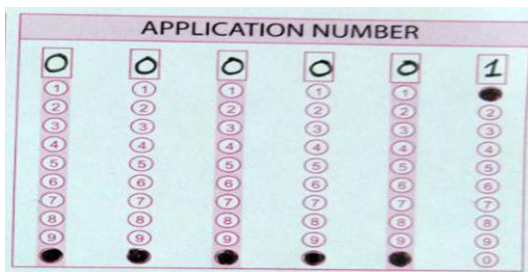

FIGURE 2

Example: Application Number 1 should be written as **000001** in the rectangular boxes and the corresponding numbers should be filled in as shown in figure 2.

3. Sample Question:

Which of the following is the area of a triangle formed by the line $3x+4y=12$ with coordinate axes OX and OY?

- a. 6 sq. unit b. 12 sq. unit c. 18 sq. unit d. 15 sq. unit e. 12 sq. unit

